

Town of Abington

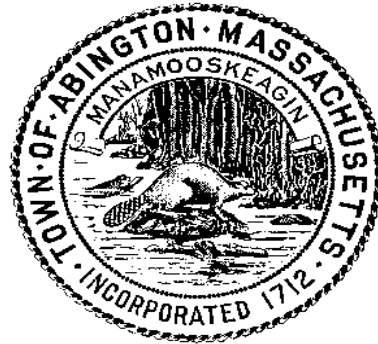

10 - Year Student Enrollment Projections

Prepared by Financial Advisory Associates, Inc.
258 Main Street, Suite A-2
Buzzards Bay, MA 02532
May 1, 2006

FAA
Financial Advisory Associates, Inc.

258 Main Street, Suite A2
Buzzards Bay, MA 02532
Phone 508.759.0700 Fax 508.759.6418 e-mail: info@faa-inc.com

May 1, 2006

John Aherne, School Superintendent
Abington Public Schools
1 Ralph Hamlin Lane
Abington, MA 02351

Dear Superintendent Aherne:

Financial Advisory Associates is pleased to provide the enclosed final update to our previous Abington Public School District demographic and enrollment study.

We have provided a standard 10-year estimate and analysis prepared along the lines of those previously required under the former SBA program. In addition, we have updated our short-term estimates and analysis. We have included in this report an estimate prepared using the one-year survival rate that the District experienced between FY 2005 and FY 2006.

Since this is an update, we have not done an extensive analysis. Our preliminary findings are as follows:

- Births have trended closely to previous estimates with a minor upward trend.
- Survival Ratios have trended very close to estimates and continue to indicate diminished future enrollments.
- Our unadjusted enrollment estimates indicate the following future enrollment ranges:

Enrollment Ranges

	2006	2011	2015
Elementary - Local	1,306	1,270	1,300
Elementary - State	1,302	1,210	1,227
JHS – Local	404	372	377
JHS - State	404	372	357
HS - Local	596	622	555
HS - State	596	622	552
Total – Local	2,305	2,265	2,232
Total - State	2,301	2,205	2,136

Unlike our detailed study previously performed, we have not looked at new housing issues or other school system enrollments.

The results of our work show very similar ranges of enrollment estimates. In our prior work we have used the local birth data driven models for our final estimates. The variances between the two calculations are not varied. The variance between the two estimates in 2015 is about 4.5 percent.

Please feel free to contact us should you have any questions on these updates.

Thank you for this opportunity to be of service to you, the School Committee and the Town of Abington.

Yours sincerely,

FINANCIAL ADVISORY ASSOCIATES, INC.

Michael Daley
President

TABLE OF CONTENTS

	Page Number
Transmittal Letter	
Historical Enrollments Graph	1
Historical Enrollments Graph - Grades K-6, 7-8 and 9-12	2
Enrollment Projections 10-Year Survival Rate – Town Data	3
Estimated Enrollments Graph/Town Birth Data	4
Estimated Enrollments Graph/Town Birth Data – Various Survival Ratios	5
Estimated Enrollments Graph/Town Birth Data – 10-Year Survival Ratios	6
History of Live Births (Town Clerk Data)	7
Survival Ratios (Town Clerk Data)	8
Elementary School Survival Rates Graph (Town Clerk Data)	9
Junior High School Survival Rates Graph	10
High School Survival Rates Graph	11
Enrollment Projections 10-Year Survival Rate – State Data	12
Estimated Enrollments Graph/State Birth Data – 10-Year Survival Ratios	13
Estimated Enrollments Graph/State Birth Data – 10-Year Survival Ratios	14
History of Live Births (MA Dept. of Public Health Data)	15
Survival Ratios (MA Dept. of Public Health Data)	16
Unadjusted Estimate of Annual Student Enrollments	17
Enrollment Projections 6-Year Survival Rate – Town Data	18
Enrollment Projections 6-Year Survival Rate – State Data	19
Enrollment Projections 3-Year Survival Rate – Town Data	20
Enrollment Projections 3-Year Survival Rate – State Data	21
Enrollment Projections 1-Year Survival Rate – Town Data	22
Enrollment Projections 1-Year Survival Rate – State Data	23

**Town of Abington - Historical Enrollments
October 1985 Through October 2005**

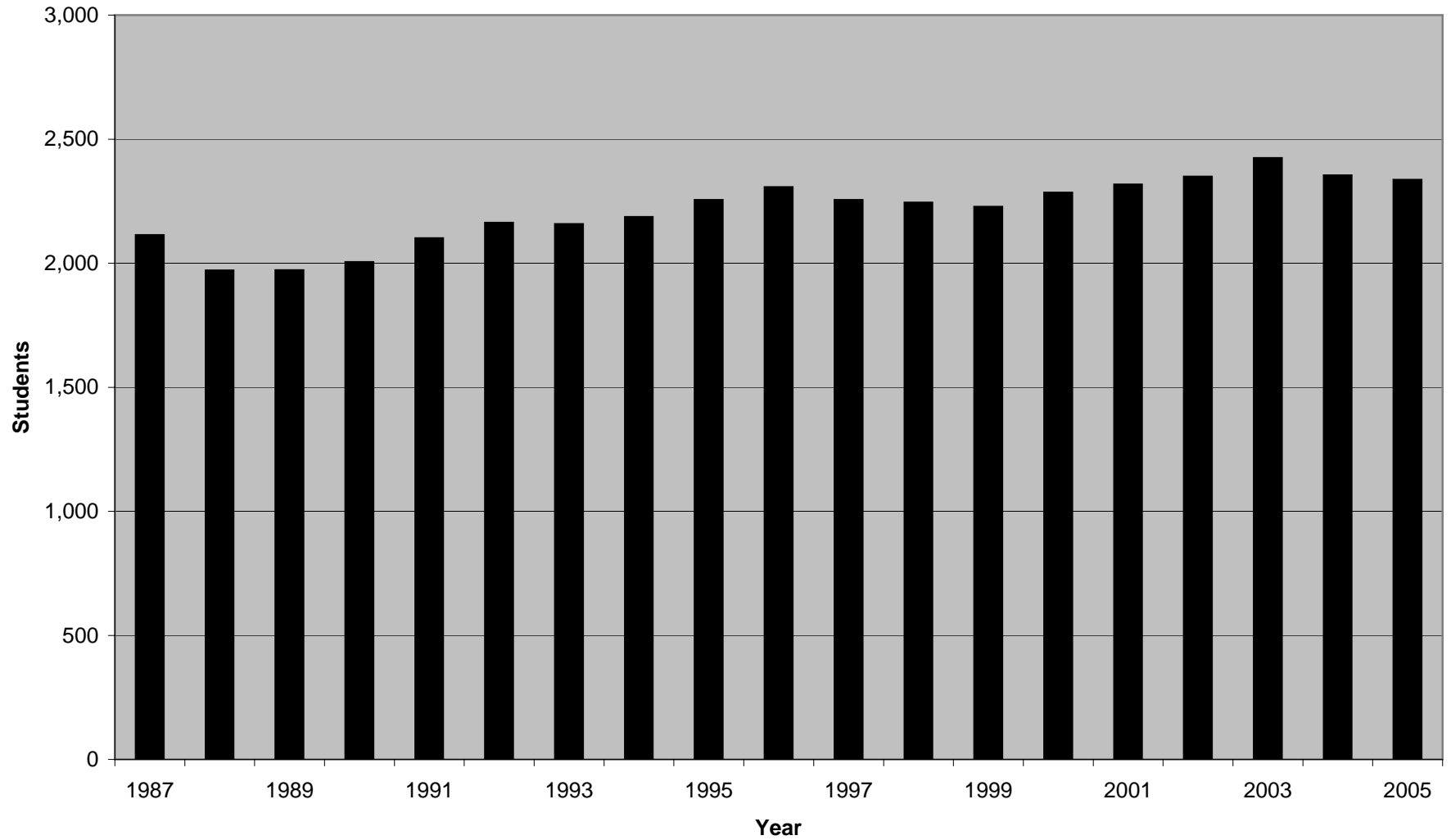

Town of Abington - Historical Enrollments October 1985 Through October 2005

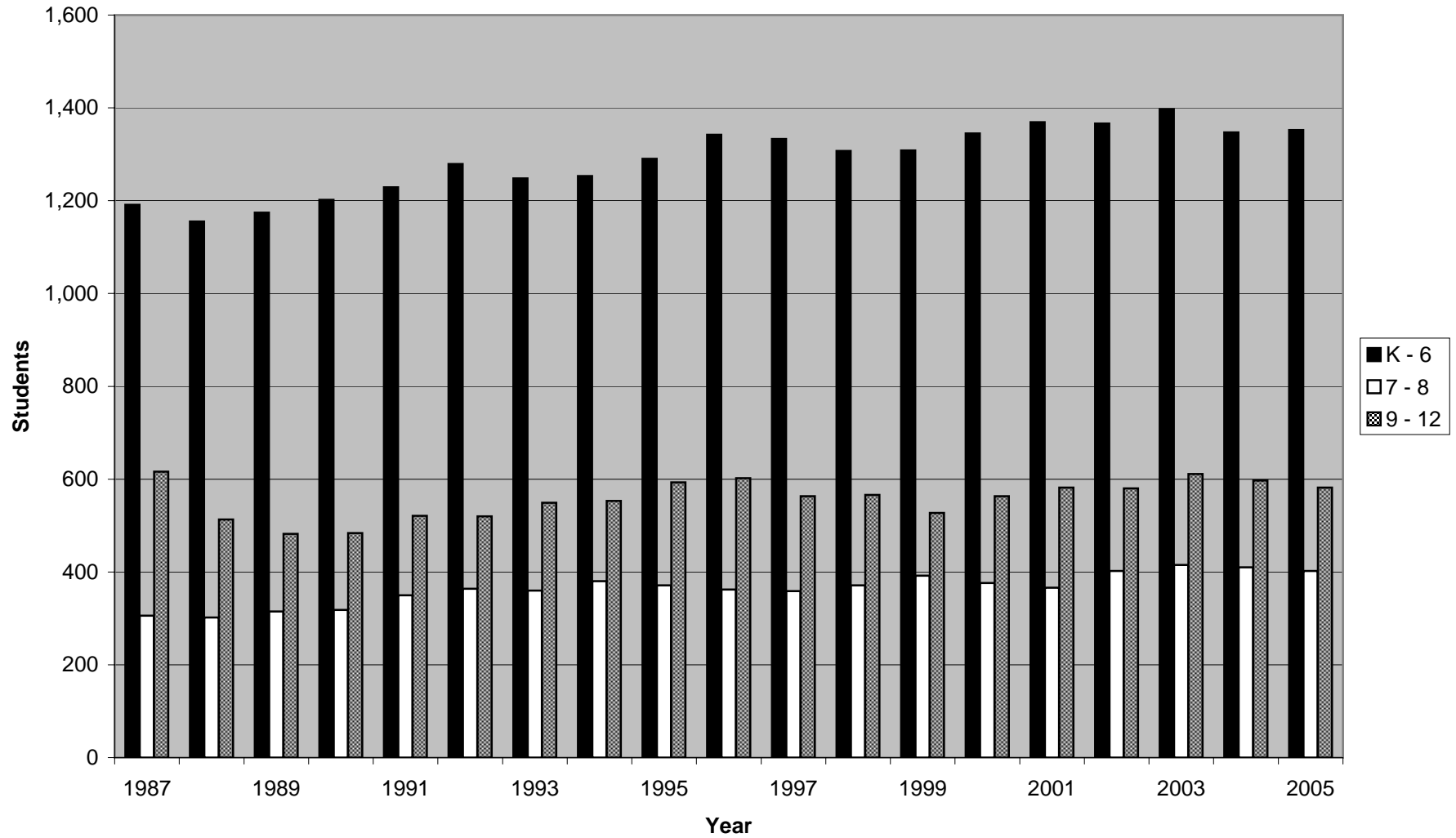

Town of Abington Public School Student Enrollment Report

2006-2015 Projections Based Upon 10-Year Survival Rate Using Weighted Average Town of Abington Birth Data Estimates

Year	K	Grade 1	Grade 2	Grade 3	Grade 4	Grade 5	Grade 6	Grade 7	Grade 8	Grade 9	Grade 10	Grade 11	Grade 12	K - 6	7 - 8	9 - 12	Total
Actual:														Actual Enrollments:			
1985	162	193	157	166	167	150	153	174	181	192	208	183	142	1,148	355	725	2,228
1986	168	192	176	152	171	162	148	152	174	169	172	207	130	1,169	326	678	2,173
1987	170	192	177	181	151	164	156	147	159	147	147	166	156	1,191	306	616	2,113
1988	141	182	165	174	172	157	164	155	147	119	111	138	145	1,155	302	513	1,970
1989	148	180	179	167	170	175	155	162	153	112	127	105	138	1,174	315	482	1,971
1990	174	158	175	173	174	172	176	157	161	120	129	130	105	1,202	318	484	2,004
1991	170	190	167	171	182	180	169	191	159	144	123	127	127	1,229	350	521	2,100
1992	170	194	187	169	174	191	194	172	192	130	141	122	127	1,279	364	520	2,163
1993	152	199	175	183	174	176	189	195	165	155	127	143	124	1,248	360	549	2,157
1994	176	170	194	174	187	170	182	180	200	137	155	125	136	1,253	380	553	2,186
1995	196	202	163	194	182	181	172	190	181	166	144	163	120	1,290	371	593	2,254
1996	187	208	198	176	199	188	186	171	191	136	163	140	163	1,342	362	602	2,306
1997	191	192	206	192	169	194	189	186	173	142	132	161	128	1,333	359	563	2,255
1998	167	202	187	196	191	172	192	193	178	132	147	127	160	1,307	371	566	2,244
1999	179	182	202	185	203	188	169	196	196	125	138	140	124	1,308	392	527	2,227
2000	178	199	187	205	188	205	183	174	202	141	133	146	143	1,345	376	563	2,284
2001	194	191	198	182	205	196	203	187	179	160	143	136	143	1,369	366	582	2,317
2002	194	199	191	196	184	203	199	211	191	141	159	152	128	1,366	402	580	2,348
2003	181	208	202	200	205	189	212	201	214	145	154	165	147	1,397	415	611	2,423
2004	169	180	207	196	201	204	190	208	202	138	148	148	163	1,347	410	597	2,354
2005	187	181	179	210	190	199	206	193	209	152	136	153	141	1,352	402	582	2,336
Estimated:														Estimated Enrollments:			
2006	146	198	180	179	211	191	200	209	195	155	155	137	149	1,306	404	596	2,305
2007	153	155	197	180	180	213	192	203	211	144	158	156	133	1,270	413	592	2,275
2008	192	162	154	197	182	181	214	195	204	156	147	159	152	1,282	399	614	2,296
2009	162	203	161	154	199	183	182	217	196	152	159	148	155	1,244	413	614	2,271
2010	189	171	203	161	155	200	184	185	219	146	155	160	144	1,264	403	605	2,272
2011	177	201	171	203	162	156	201	186	186	162	149	155	156	1,270	372	622	2,265
2012	177	187	200	171	204	163	157	203	188	138	165	149	151	1,259	391	604	2,254
2013	177	187	186	200	172	206	164	159	205	139	141	166	145	1,291	365	592	2,248
2014	177	187	186	186	201	173	206	166	161	152	142	142	162	1,317	327	598	2,242
2015	177	187	186	186	188	203	174	209	168	119	155	143	138	1,300	377	555	2,232

 = Enrollment Estimates based upon FAA Birth Estimates
Source: Abington School Department

Observations: Peak Enrollment Year = 2,305 during 2006/2007
 Peak Elementary Enrollment Year = 1,317 during 2014/2015
 Peak JHS Enrollment Year = 413 during 2007/2008 and 2009/2010
 Peak HS Enrollment Year = 622 during 2011/2012
 Above estimates do not include Pre-Kindergarten or special needs students

**Town of Abington - Estimated Enrollments
Based Upon Town Birth Data and 10 Yr Average Survival Ratios
October 2006 Through October 2015**

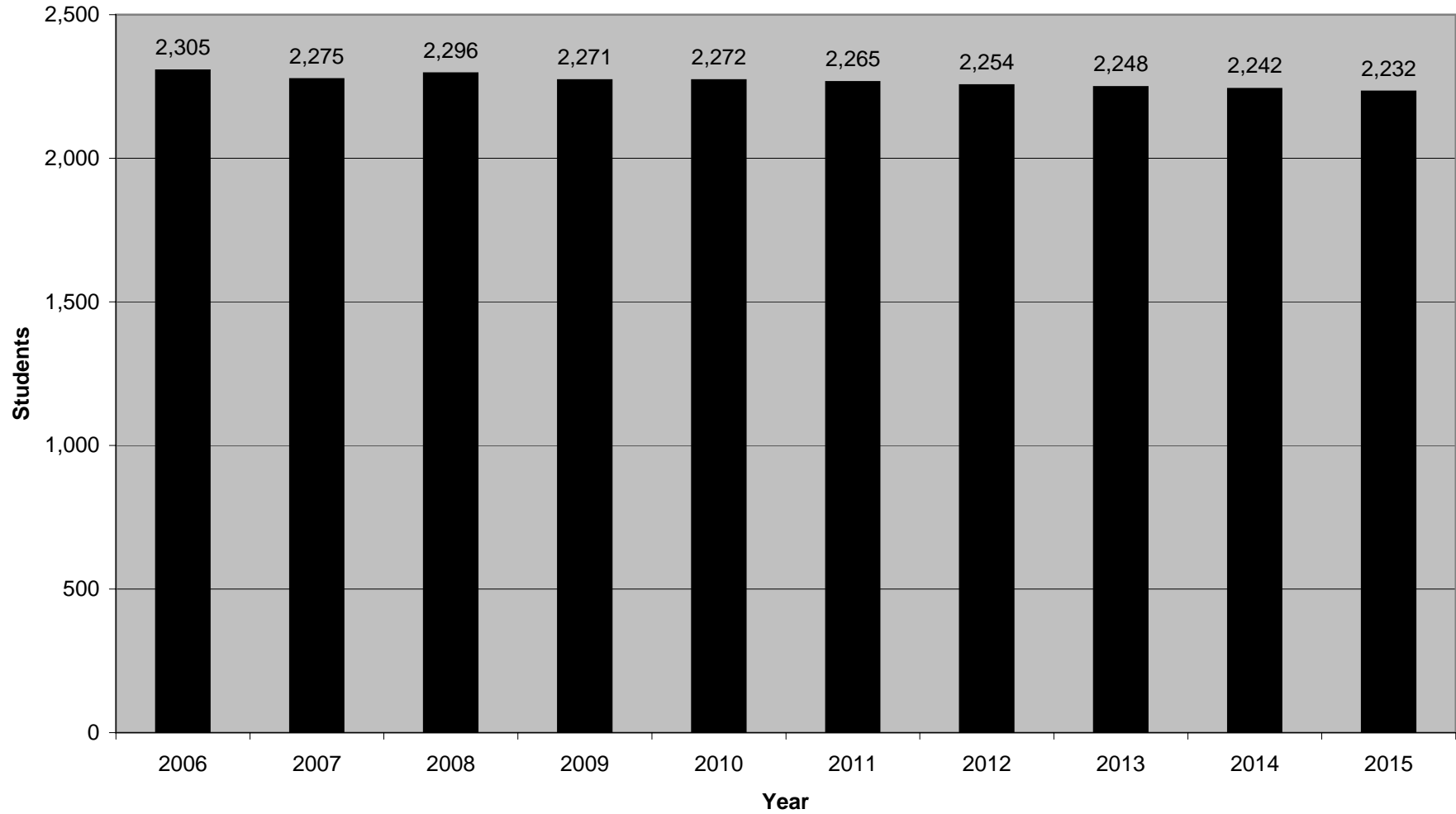

**Town of Abington - Estimated Enrollments
Based Upon Town Birth Data Using Various Survival Ratios
October 2006 Through October 2015**

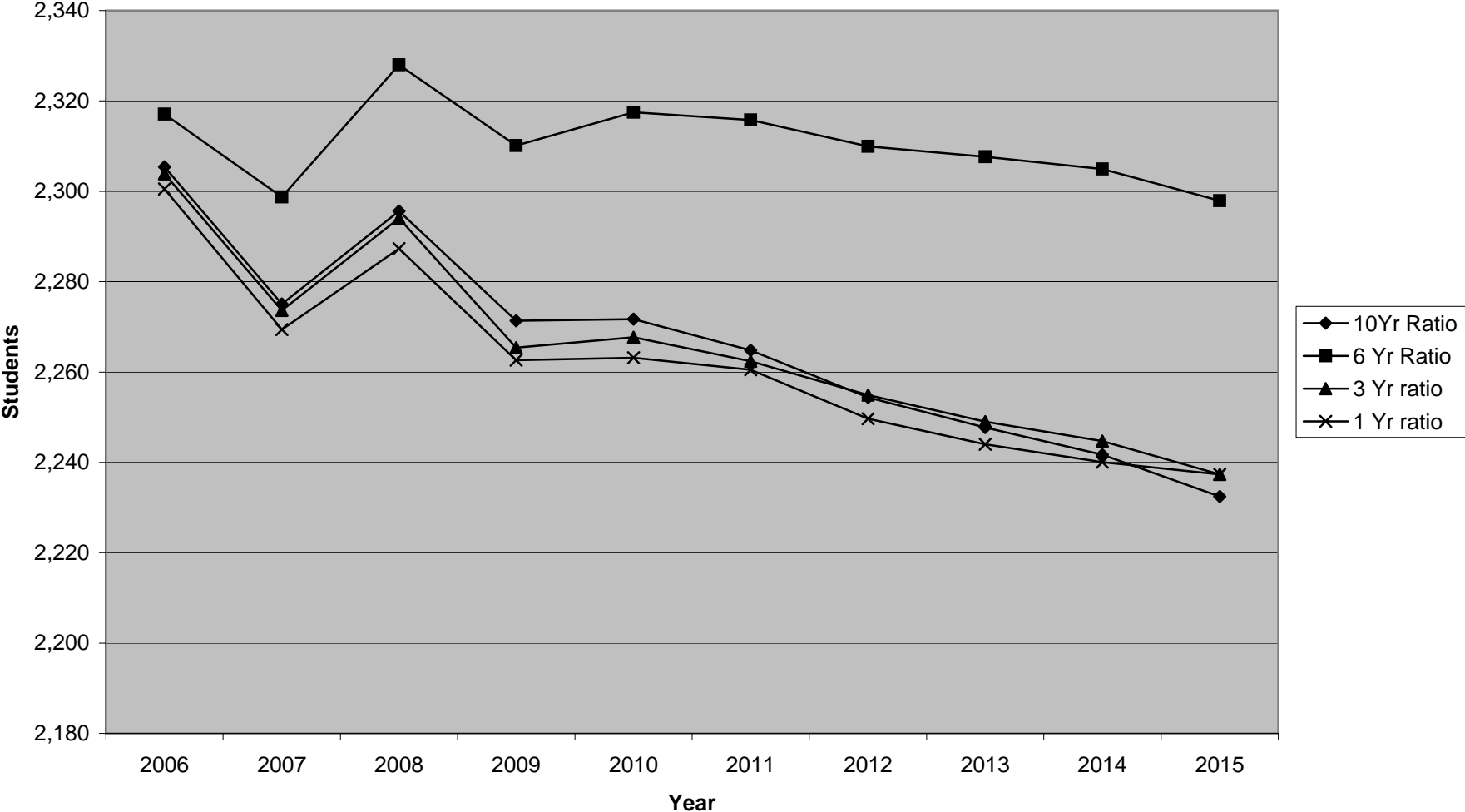

Town of Abington - Estimated Enrollments
Based Upon Town Birth Data and 10 Yr Average Survival Ratios
October 2006 Through October 2015

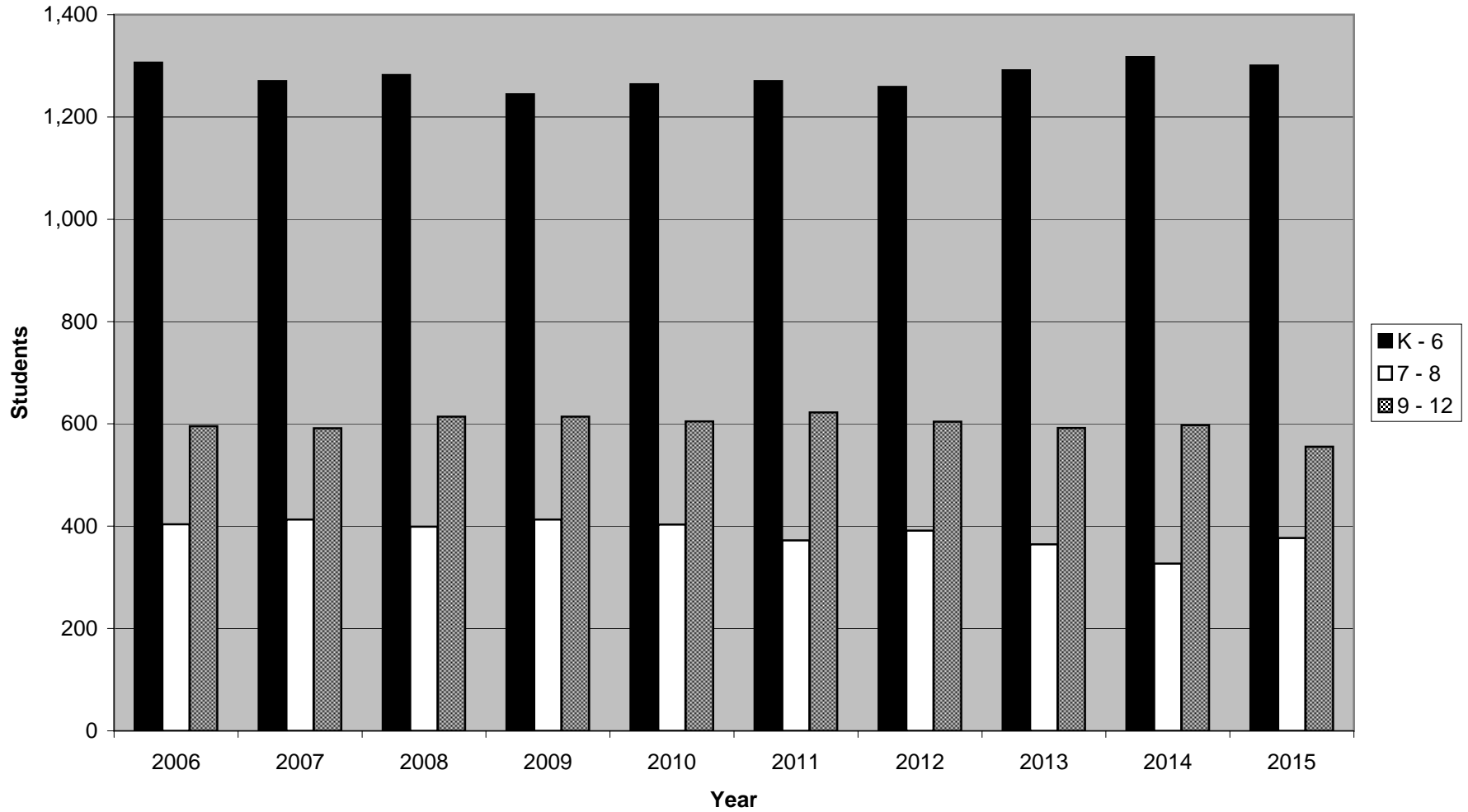

Town Of Abington

History of Live Births With Weighted Estimates Source: Abington Town Clerk

Year	Births	Comments
1987	203	
1988	179	
1989	170	3 Yr Ave: 197
1990	214	
1991	205	
1992	203	
1993	186	7 Yr Ave: 186
1994	208	
1995	205	
1996	239	
1997	171	10 Yr Ave: 191
1998	198	
1999	184	
2000	199	
2001	159	15 Yr Ave: 194
2002	166	
2003	209	
2004	176	
2005	206	
2006	192	Estimated
2007	192	Estimated
2008	192	Estimated
2009	192	Estimated
2010	192	Estimated
2011	192	Estimated

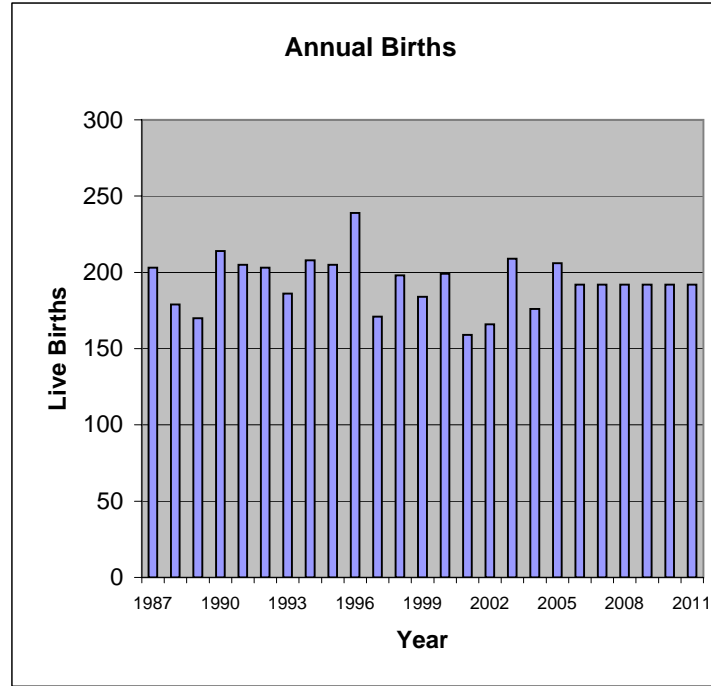

The projected births for 2004 through 2010 are estimated using a weighted average.

The weighting is as follows:

30% of the 03 year ave =	59
30% of the 07 year ave =	56
30% of the 10 year ave =	57
10% of the 15 year ave =	19
	192 Rounded Number

Town of Abington Survival Ratios

Live Birth Data Source: Abington Town Clerk

Survival Rates:

Year	Pre-K	K	Grade 1	Grade 2	Grade 3	Grade 4	Grade 5	Grade 6	Grade 7	Grade 8	Grade 9	Grade 10	Grade 11	Grade 12
1993	0.00	84.9	117.1	90.2	97.9	103.0	101.1	99.0	100.5	95.9	80.7	97.7	101.4	101.6
1994	0.00	103.5	111.8	97.5	99.4	102.2	97.7	103.4	95.2	102.6	83.0	100.0	98.4	95.1
1995	0.00	91.6	114.8	95.9	100.0	104.6	96.8	101.2	104.4	100.6	83.0	105.1	105.2	96.0
1996	0.00	91.2	106.1	98.0	108.0	102.6	103.3	102.8	99.4	100.5	75.1	98.2	97.2	100.0
1997	0.00	94.1	102.7	99.0	97.0	96.0	97.5	100.5	100.0	101.2	74.3	97.1	98.8	91.4
1998	0.00	89.8	105.8	97.4	95.1	99.5	101.8	99.0	102.1	95.7	76.3	103.5	96.2	99.4
1999	0.00	86.1	109.0	100.0	98.9	103.6	98.4	98.3	102.1	101.6	70.2	104.5	95.2	97.6
2000	0.00	86.8	111.2	102.7	101.5	101.6	101.0	97.3	103.0	103.1	71.9	106.4	105.8	102.1
2001	0.00	81.2	107.3	99.5	97.3	100.0	104.3	99.0	102.2	102.9	79.2	101.4	102.3	97.9
2002	0.00	113.5	102.6	100.0	99.0	101.1	99.0	101.5	103.9	102.1	78.8	99.4	106.3	94.1
2003	0.00	91.4	107.2	101.5	104.7	104.6	102.7	104.4	101.0	101.4	75.9	109.2	103.8	96.7
2004	0.00	91.8	99.4	99.5	97.0	100.5	99.5	100.5	98.1	100.5	64.5	102.1	96.1	98.8
2005	0.00	94.0	107.1	99.4	101.4	96.9	99.0	101.0	101.6	100.5	75.2	98.6	103.4	95.3

Survival Rate Averages:

1 Years	94.0	107.1	99.4	101.4	96.9	99.0	101.0	101.6	100.5	75.2	98.6	103.4	95.3
3 Years	92.4	104.6	100.2	101.1	100.7	100.4	102.0	100.2	100.8	71.9	103.3	101.1	96.9
6 Years	93.1	105.8	100.5	100.2	100.8	100.9	100.6	101.6	101.7	74.3	102.8	102.9	97.5
10 Years	92.0	105.8	99.7	100.0	100.6	100.6	100.4	101.3	100.9	74.2	102.0	100.5	97.3

Town of Abington Elementary School Survival Rates Based Upon Town Birth Records

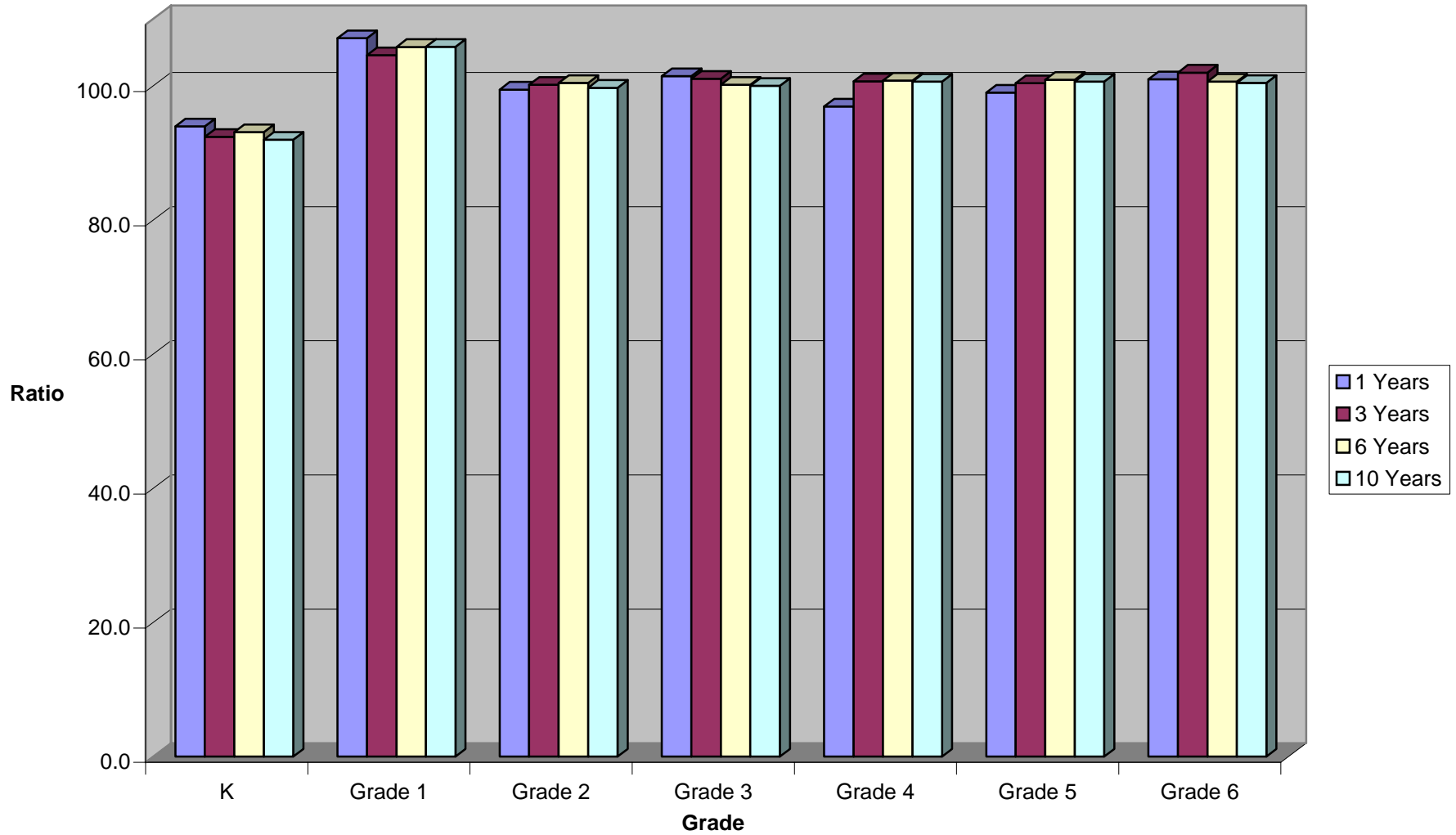

Town of Abington Junior High School Survival Rates

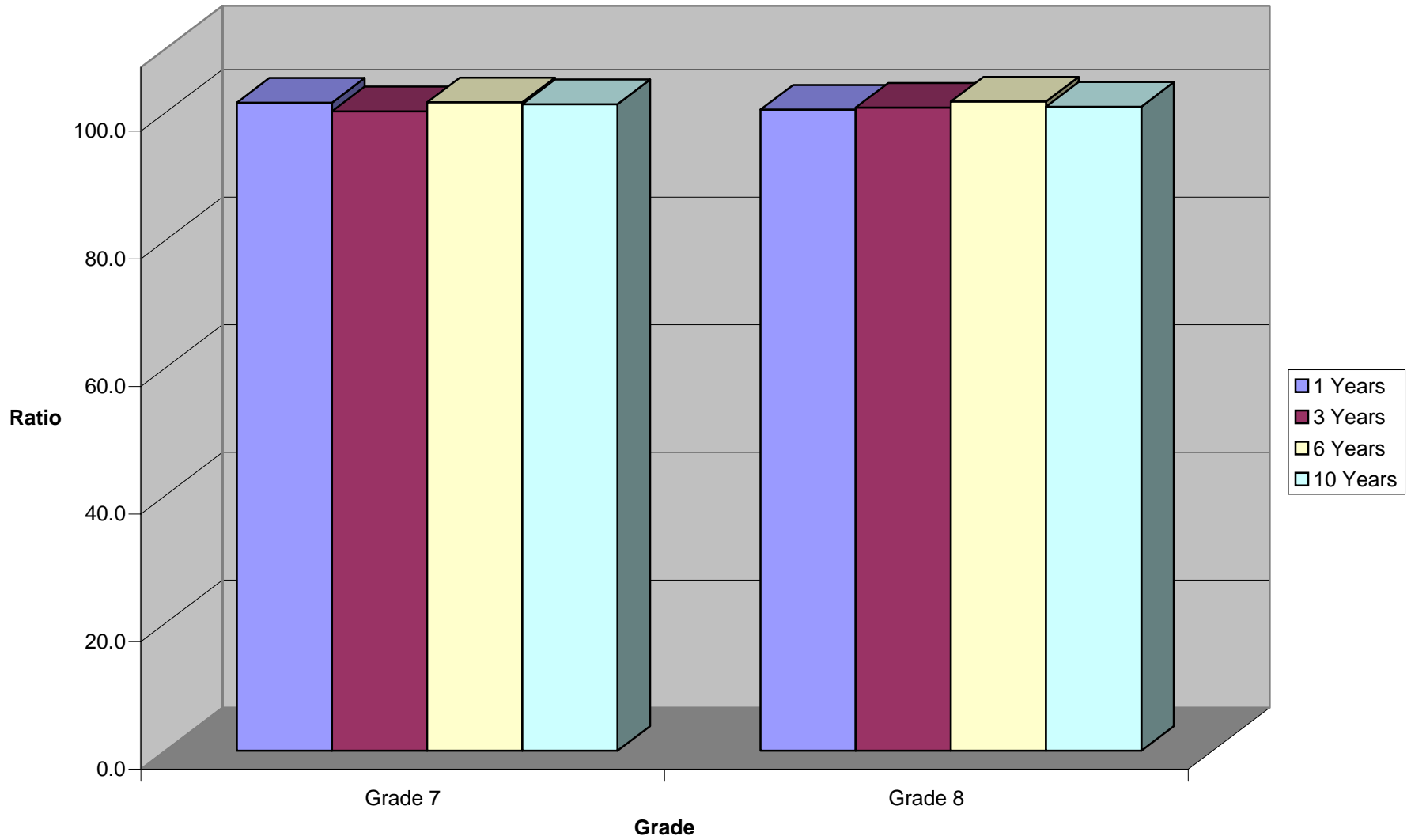

Town of Abington High School Survival Rates

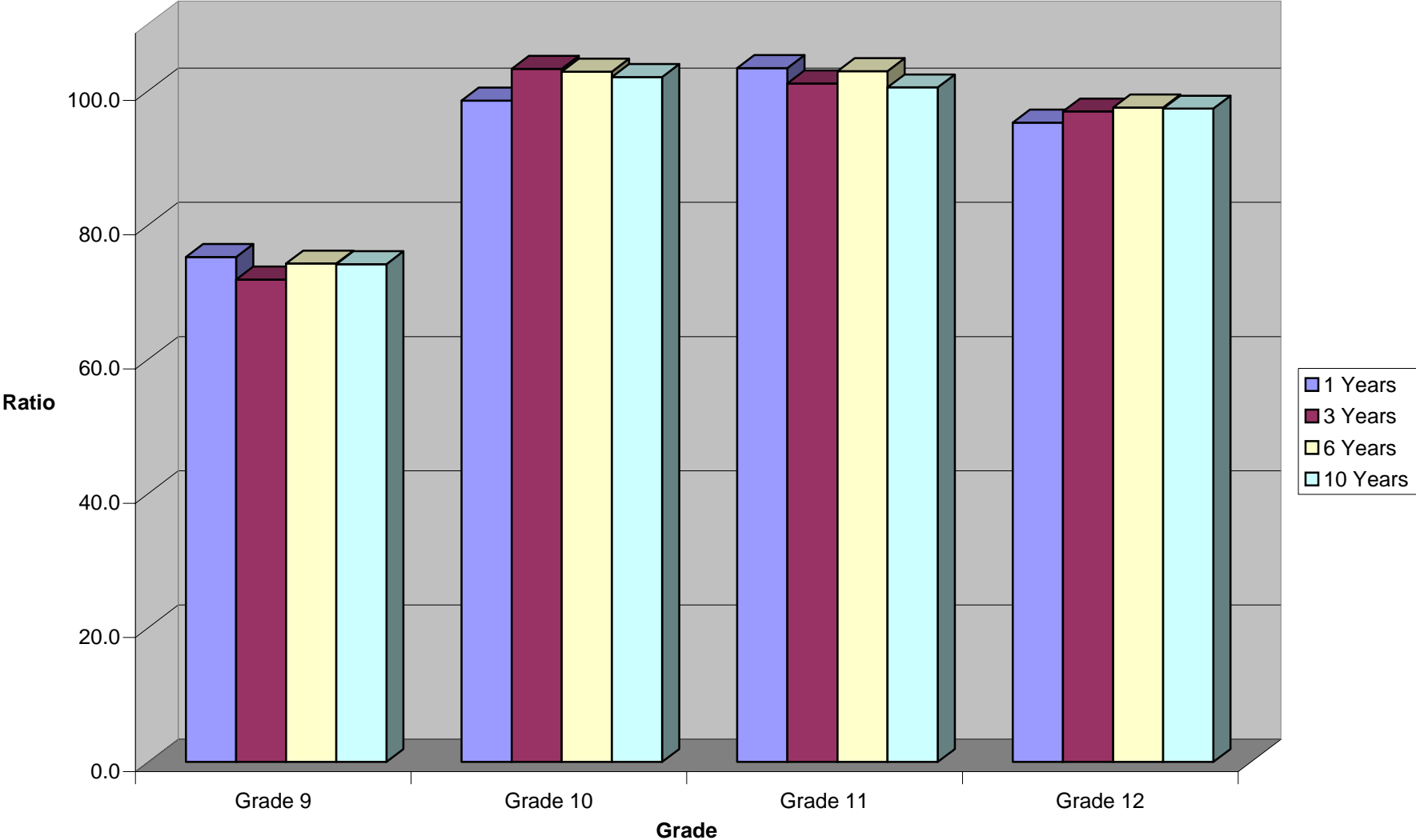

**Town of Abington
Public School Student Enrollment Report**

2006-2015 Projections Based Upon 10-Year Survival Rate Using Weighted Average Commonwealth of MA Birth Data Estimates

Year	K	Grade 1	Grade 2	Grade 3	Grade 4	Grade 5	Grade 6	Grade 7	Grade 8	Grade 9	Grade 10	Grade 11	Grade 12	K - 6	7 - 8	9 - 12	Total
Actual:														Actual Enrollments			
1985	162	193	157	166	167	150	153	174	181	192	208	183	142	1,148	355	725	2,228
1986	168	192	176	152	171	162	148	152	174	169	172	207	130	1,169	326	678	2,173
1987	170	192	177	181	151	164	156	147	159	147	147	166	156	1,191	306	616	2,113
1988	141	182	165	174	172	157	164	155	147	119	111	138	145	1,155	302	513	1,970
1989	148	180	179	167	170	175	155	162	153	112	127	105	138	1,174	315	482	1,971
1990	174	158	175	173	174	172	176	157	161	120	129	130	105	1,202	318	484	2,004
1991	170	190	167	171	182	180	169	191	159	144	123	127	127	1,229	350	521	2,100
1992	170	194	187	169	174	191	194	172	192	130	141	122	127	1,279	364	520	2,163
1993	152	199	175	183	174	176	189	195	165	155	127	143	124	1,248	360	549	2,157
1994	176	170	194	174	187	170	182	180	200	137	155	125	136	1,253	380	553	2,186
1995	196	202	163	194	182	181	172	190	181	166	144	163	120	1,290	371	593	2,254
1996	187	208	198	176	199	188	186	171	191	136	163	140	163	1,342	362	602	2,306
1997	191	192	206	192	169	194	189	186	173	142	132	161	128	1,333	359	563	2,255
1998	167	202	187	196	191	172	192	193	178	132	147	127	160	1,307	371	566	2,244
1999	179	182	202	185	203	188	169	196	196	125	138	140	124	1,308	392	527	2,227
2000	178	199	187	205	188	205	183	174	202	141	133	146	143	1,345	376	563	2,284
2001	194	191	198	182	205	196	203	187	179	160	143	136	143	1,369	366	582	2,317
2002	194	199	191	196	184	203	199	211	191	141	159	152	128	1,366	402	580	2,348
2003	181	208	202	200	205	189	212	201	214	145	154	165	147	1,397	415	611	2,423
2004	169	180	207	196	201	204	190	208	202	138	148	148	163	1,347	410	597	2,354
2005	187	181	179	210	190	199	206	193	209	152	136	153	141	1,352	402	582	2,336
Estimated:														Estimated Enrollments:			
2006	142	198	180	179	211	191	200	209	195	155	155	137	149	1,302	404	596	2,301
2007	149	150	197	180	180	213	192	203	211	144	158	156	133	1,262	413	592	2,267
2008	178	157	150	197	182	181	214	195	204	156	147	159	152	1,259	399	614	2,273
2009	152	188	157	150	199	183	182	217	196	152	159	148	155	1,211	413	614	2,238
2010	173	161	188	157	151	200	184	185	219	146	155	160	144	1,213	403	605	2,221
2011	168	183	160	188	158	152	201	186	186	162	149	155	156	1,210	372	622	2,205
2012	168	178	183	160	189	159	152	203	188	138	165	149	151	1,189	391	604	2,185
2013	168	178	177	183	161	190	160	154	205	139	141	166	145	1,217	360	592	2,169
2014	168	178	177	177	184	163	191	162	156	152	142	142	162	1,238	318	598	2,154
2015	168	178	177	177	178	185	163	194	163	116	155	143	138	1,227	357	552	2,136

 = Enrollment Estimates based upon FAA Birth Estimates
Source: Abington School Department

Observations: Peak Enrollment Year = 2,301 during 2006/2007
 Peak Elementary Enrollment Year = 1,302 during 2006/2007
 Peak JHS Enrollment Year = 413 during 2007/2008 and 2009/2010
 Peak HS Enrollment Year = 622 during 2011/2012
 Above estimates do not include Pre-Kindergarten or special needs students

**Town of Abington - Estimated Enrollments
Based Upon State Birth Data and 10 Yr Average Survival Ratios
October 2006 Through October 2015**

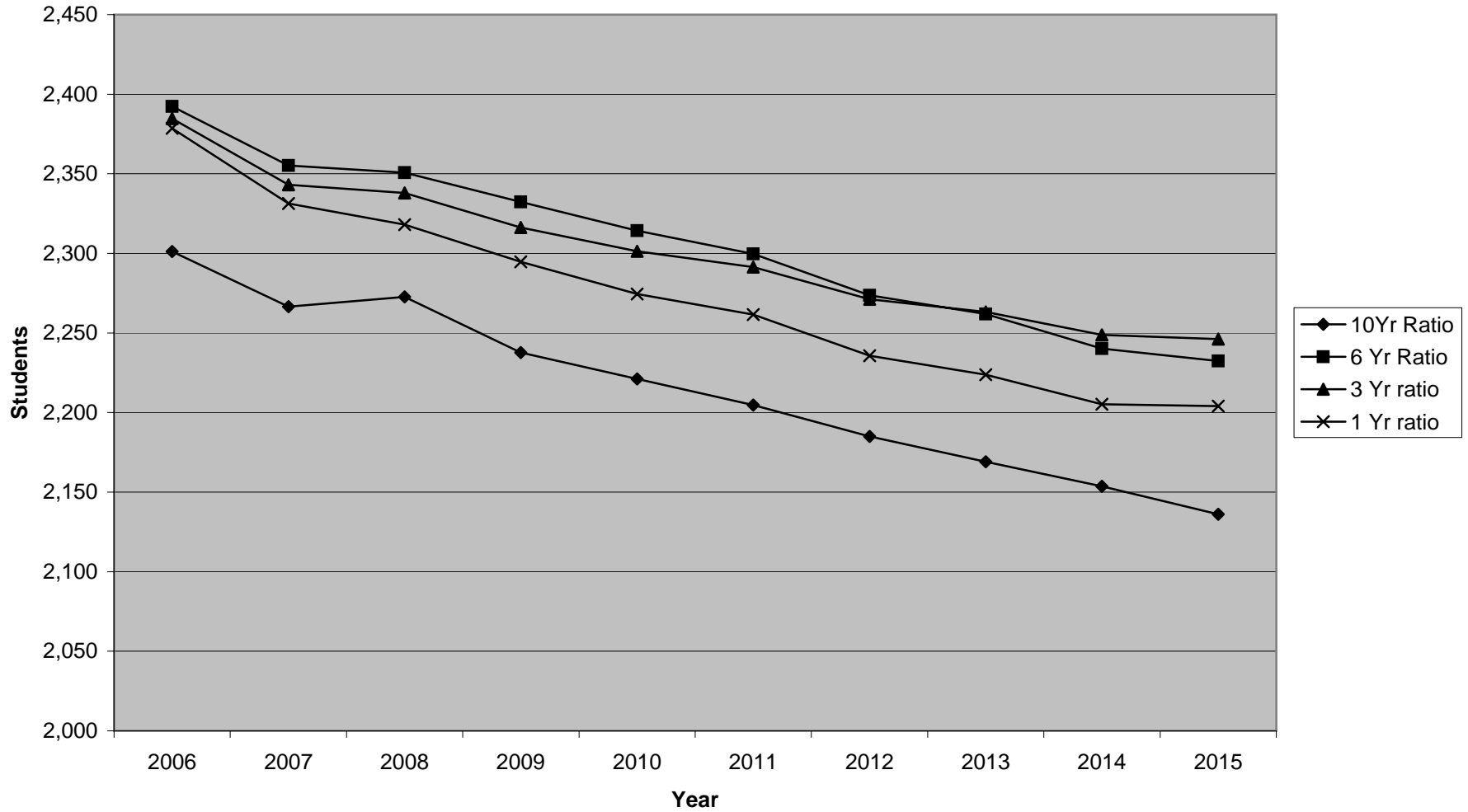

**Town of Abington - Estimated Enrollments
Based Upon State Birth Data
October 2006 Through October 2015**

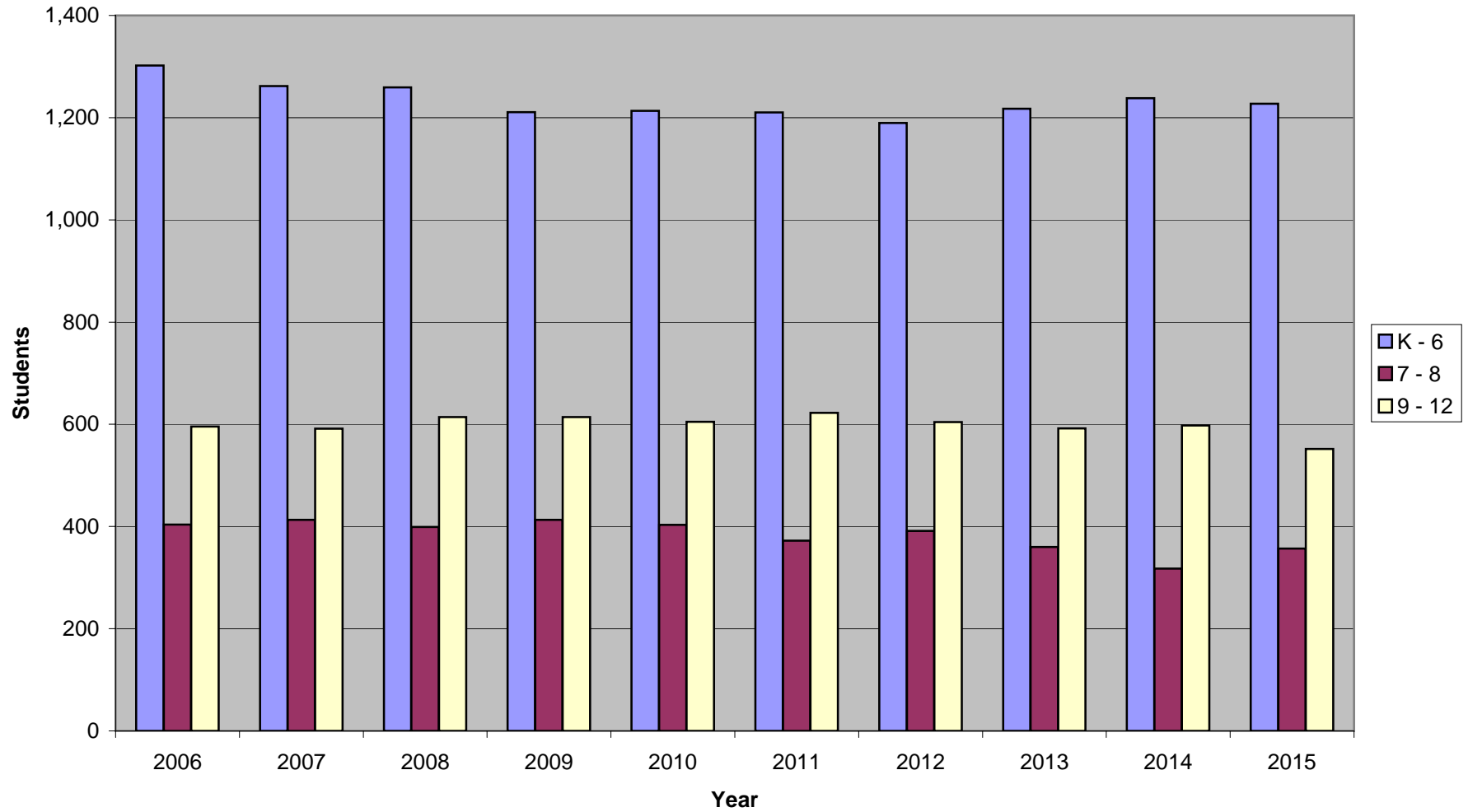

Town Of Abington

History of Live Births With Weighted Estimates MA Dept of Health (Town Clerk 2005)

Year	Births	Comments
1987	247	
1988	202	
1989	209	3 Yr Ave: 200
1990	249	
1991	230	
1992	224	
1993	200	7 Yr Ave: 193
1994	222	
1995	232	
1996	282	
1997	194	10 Yr Ave: 203
1998	208	
1999	189	
2000	214	
2001	169	15 Yr Ave: 209
2002	177	
2003	212	
2004	181	
2005	206	Town Clerk
2006	200	Estimated
2007	200	Estimated
2008	200	Estimated
2009	200	Estimated
2010	200	Estimated
2011	200	Estimated

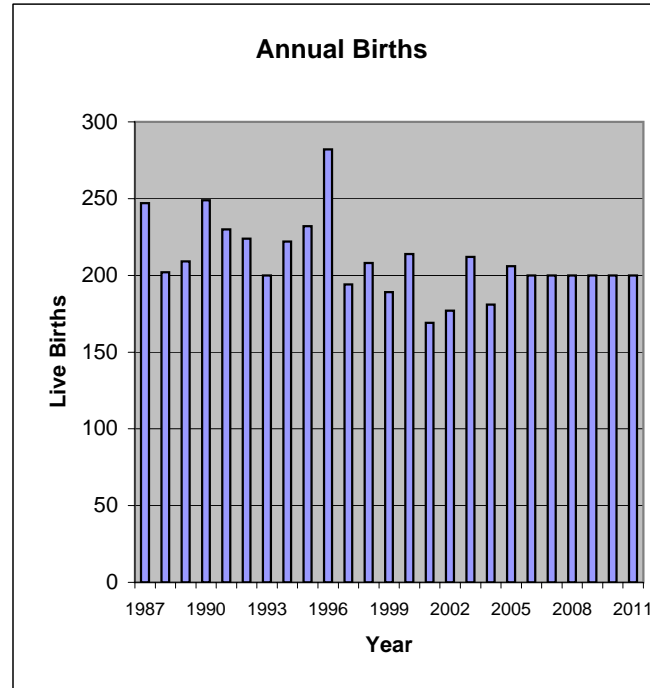

The projected births for 2006 through 2011 are estimated using a weighted average.

The weighting is as follows:

30% of the 03 year ave =	60
30% of the 07 year ave =	58
30% of the 10 year ave =	61
10% of the 15 year ave =	21
	200 Rounded Number

Town of Abington Survival Ratios

Live Birth Data Source: MA Dept of Public Health (Final 2005 Births Pending)

Survival Rates:

Year	Pre-K	K	Grade 1	Grade 2	Grade 3	Grade 4	Grade 5	Grade 6	Grade 7	Grade 8	Grade 9	Grade 10	Grade 11	Grade 12
1993	0.00	75.2	117.1	90.2	97.9	103.0	101.1	99.0	100.5	95.9	80.7	97.7	101.4	101.6
1994	0.00	84.2	111.8	97.5	99.4	102.2	97.7	103.4	95.2	102.6	83.0	100.0	98.4	95.1
1995	0.00	78.7	114.8	95.9	100.0	104.6	96.8	101.2	104.4	100.6	83.0	105.1	105.2	96.0
1996	0.00	81.3	106.1	98.0	108.0	102.6	103.3	102.8	99.4	100.5	75.1	98.2	97.2	100.0
1997	0.00	85.3	102.7	99.0	97.0	96.0	97.5	100.5	100.0	101.2	74.3	97.1	98.8	91.4
1998	0.00	83.5	105.8	97.4	95.1	99.5	101.8	99.0	102.1	95.7	76.3	103.5	96.2	99.4
1999	0.00	80.6	109.0	100.0	98.9	103.6	98.4	98.3	102.1	101.6	70.2	104.5	95.2	97.6
2000	0.00	76.7	111.2	102.7	101.5	101.6	101.0	97.3	103.0	103.1	71.9	106.4	105.8	102.1
2001	0.00	68.8	107.3	99.5	97.3	100.0	104.3	99.0	102.2	102.9	79.2	101.4	102.3	97.9
2002	0.00	100.0	102.6	100.0	99.0	101.1	99.0	101.5	103.9	102.1	78.8	99.4	106.3	94.1
2003	0.00	87.0	107.2	101.5	104.7	104.6	102.7	104.4	101.0	101.4	75.9	109.2	103.8	96.7
2004	0.00	89.4	99.4	99.5	97.0	100.5	99.5	100.5	98.1	100.5	64.5	102.1	96.1	98.8
2005	0.00	87.4	107.1	99.4	101.4	96.9	99.0	101.0	101.6	100.5	75.2	98.6	103.4	95.3

Survival Rate Averages:

1 Years	87.4	107.1	99.4	101.4	96.9	99.0	101.0	101.6	100.5	75.2	98.6	103.4	95.3
3 Years	87.9	104.6	100.2	101.1	100.7	100.4	102.0	100.2	100.8	71.9	103.3	101.1	96.9
6 Years	84.9	105.8	100.5	100.2	100.8	100.9	100.6	101.6	101.7	74.3	102.8	102.9	97.5
10 Years	84.0	105.8	99.7	100.0	100.6	100.6	100.4	101.3	100.9	74.2	102.0	100.5	97.3

Town of Abington Unadjusted Estimate of Annual Student Enrollments

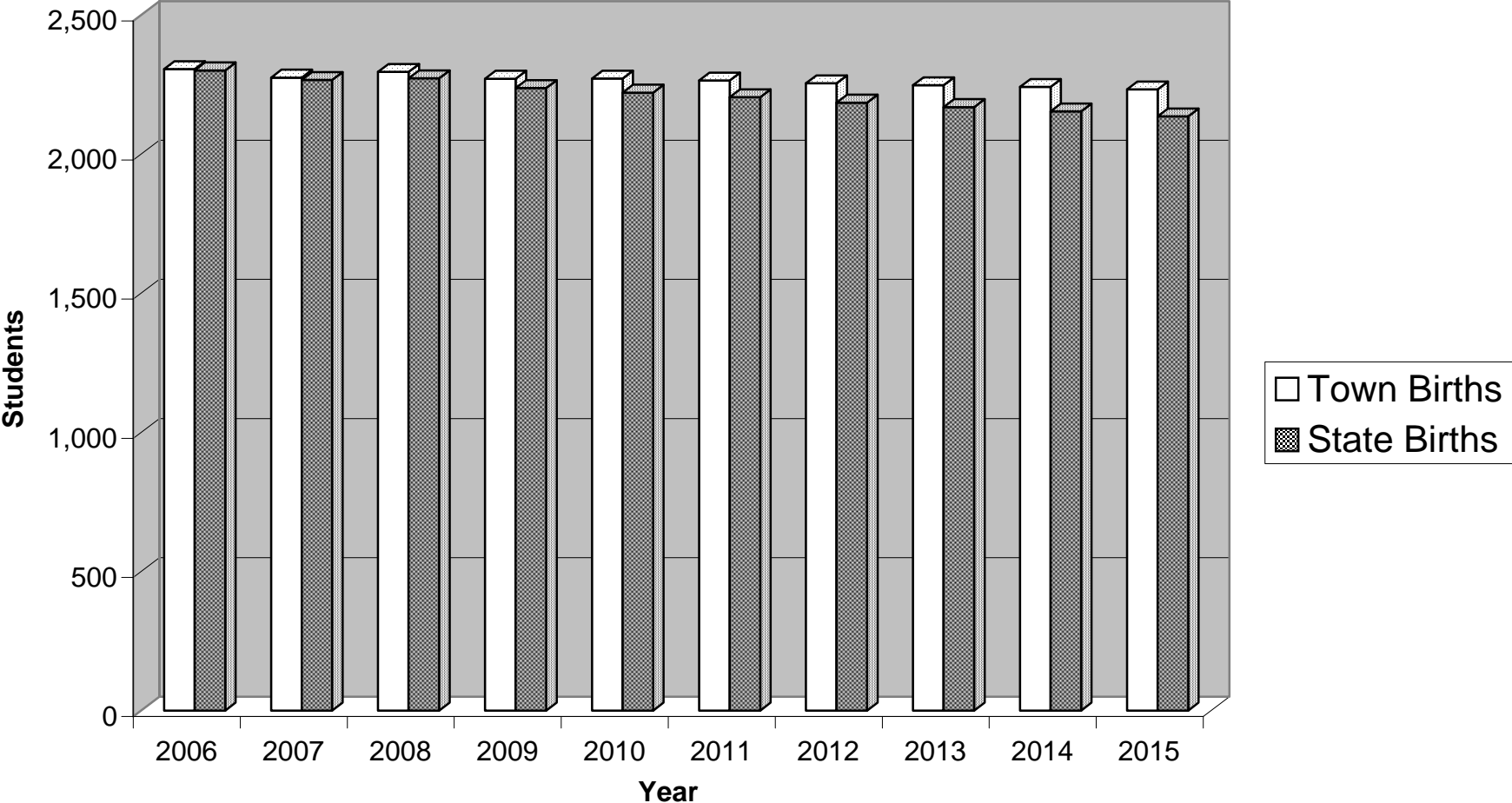

Town of Abington Public School Student Enrollment Report

2006-2015 Projections Based Upon 06-Year Survival Rate Using Weighted Average Town of Abington Birth Data Estimates

Year	K	Grade 1	Grade 2	Grade 3	Grade 4	Grade 5	Grade 6	Grade 7	Grade 8	Grade 9	Grade 10	Grade 11	Grade 12	K - 6	7 - 8	9 - 12	Total
Actual:														Actual Enrollments:			
1985	162	193	157	166	167	150	153	174	181	192	208	183	142	1,148	355	725	2,228
1986	168	192	176	152	171	162	148	152	174	169	172	207	130	1,169	326	678	2,173
1987	170	192	177	181	151	164	156	147	159	147	147	166	156	1,191	306	616	2,113
1988	141	182	165	174	172	157	164	155	147	119	111	138	145	1,155	302	513	1,970
1989	148	180	179	167	170	175	155	162	153	112	127	105	138	1,174	315	482	1,971
1990	174	158	175	173	174	172	176	157	161	120	129	130	105	1,202	318	484	2,004
1991	170	190	167	171	182	180	169	191	159	144	123	127	127	1,229	350	521	2,100
1992	170	194	187	169	174	191	194	172	192	130	141	122	127	1,279	364	520	2,163
1993	152	199	175	183	174	176	189	195	165	155	127	143	124	1,248	360	549	2,157
1994	176	170	194	174	187	170	182	180	200	137	155	125	136	1,253	380	553	2,186
1995	196	202	163	194	182	181	172	190	181	166	144	163	120	1,290	371	593	2,254
1996	187	208	198	176	199	188	186	171	191	136	163	140	163	1,342	362	602	2,306
1997	191	192	206	192	169	194	189	186	173	142	132	161	128	1,333	359	563	2,255
1998	167	202	187	196	191	172	192	193	178	132	147	127	160	1,307	371	566	2,244
1999	179	182	202	185	203	188	169	196	196	125	138	140	124	1,308	392	527	2,227
2000	178	199	187	205	188	205	183	174	202	141	133	146	143	1,345	376	563	2,284
2001	194	191	198	182	205	196	203	187	179	160	143	136	143	1,369	366	582	2,317
2002	194	199	191	196	184	203	199	211	191	141	159	152	128	1,366	402	580	2,348
2003	181	208	202	200	205	189	212	201	214	145	154	165	147	1,397	415	611	2,423
2004	169	180	207	196	201	204	190	208	202	138	148	148	163	1,347	410	597	2,354
2005	187	181	179	210	190	199	206	193	209	152	136	153	141	1,352	402	582	2,336
Estimated:														Estimated Enrollments:			
2006	148	198	182	179	212	192	200	209	196	155	156	140	149	1,311	406	601	2,317
2007	155	157	199	182	181	214	193	204	213	146	160	161	136	1,279	417	603	2,299
2008	195	164	157	199	184	182	215	196	207	158	150	164	157	1,295	403	629	2,328
2009	164	206	164	158	201	185	184	218	200	154	163	154	160	1,261	418	631	2,310
2010	192	173	207	165	159	202	186	187	222	148	158	167	150	1,284	409	624	2,317
2011	179	203	174	207	166	160	204	189	190	165	152	163	163	1,293	379	644	2,316
2012	179	189	204	174	209	167	161	207	193	141	170	157	159	1,284	400	626	2,310
2013	179	189	190	204	176	211	168	164	211	143	145	175	153	1,317	375	616	2,308
2014	179	189	190	190	206	177	212	171	167	156	147	149	170	1,344	338	623	2,305
2015	179	189	190	190	192	208	179	216	174	124	161	152	145	1,326	390	582	2,298

☐ = Enrollment Estimates based upon FAA Birth Estimates

Source: Abington School Department

Observations: Peak Enrollment Year = 2,328 during 2008/2009
 Peak Elementary Enrollment Year = 1,344 during 2014/2015
 Peak JHS Enrollment Year = 413 during 2009/2010
 Peak HS Enrollment Year = 644 during 2011/2012
 Above estimates do not include Pre-Kindergarten or special needs students

Town of Abington Public School Student Enrollment Report

2006-2015 Projections Based Upon 6-Year Survival Rate Using Weighted Average Commonwealth of MA Birth Data Estimates

Year	K	Grade 1	Grade 2	Grade 3	Grade 4	Grade 5	Grade 6	Grade 7	Grade 8	Grade 9	Grade 10	Grade 11	Grade 12	K - 6	7 - 8	9 - 12	Total
Actual:														Actual Enrollments			
1985	162	193	157	166	167	150	153	174	181	192	208	183	142	1,148	355	725	2,228
1986	168	192	176	152	171	162	148	152	174	169	172	207	130	1,169	326	678	2,173
1987	170	192	177	181	151	164	156	147	159	147	147	166	156	1,191	306	616	2,113
1988	141	182	165	174	172	157	164	155	147	119	111	138	145	1,155	302	513	1,970
1989	148	180	179	167	170	175	155	162	153	112	127	105	138	1,174	315	482	1,971
1990	174	158	175	173	174	172	176	157	161	120	129	130	105	1,202	318	484	2,004
1991	170	190	167	171	182	180	169	191	159	144	123	127	127	1,229	350	521	2,100
1992	170	194	187	169	174	191	194	172	192	130	141	122	127	1,279	364	520	2,163
1993	152	199	175	183	174	176	189	195	165	155	127	143	124	1,248	360	549	2,157
1994	176	170	194	174	187	170	182	180	200	137	155	125	136	1,253	380	553	2,186
1995	196	202	163	194	182	181	172	190	181	166	144	163	120	1,290	371	593	2,254
1996	187	208	198	176	199	188	186	171	191	136	163	140	163	1,342	362	602	2,306
1997	191	192	206	192	169	194	189	186	173	142	132	161	128	1,333	359	563	2,255
1998	167	202	187	196	191	172	192	193	178	132	147	127	160	1,307	371	566	2,244
1999	179	182	202	185	203	188	169	196	196	125	138	140	124	1,308	392	527	2,227
2000	178	199	187	205	188	205	183	174	202	141	133	146	143	1,345	376	563	2,284
2001	194	191	198	182	205	196	203	187	179	160	143	136	143	1,369	366	582	2,317
2002	194	199	191	196	184	203	199	211	191	141	159	152	128	1,366	402	580	2,348
2003	181	208	202	200	205	189	212	201	214	145	154	165	147	1,397	415	611	2,423
2004	169	180	207	196	201	204	190	208	202	138	148	148	163	1,347	410	597	2,354
2005	187	181	179	210	190	199	206	193	209	152	136	153	141	1,352	402	582	2,336
Estimated:														Estimated Enrollments:			
2006	143	192	209	202	202	207	190	215	205	159	149	159	161	1,345	420	627	2,392
2007	150	152	192	209	204	203	208	193	219	152	163	153	155	1,319	413	623	2,355
2008	180	159	152	193	211	206	205	212	197	163	156	168	150	1,306	408	637	2,351
2009	154	190	160	153	194	213	207	208	215	146	167	161	164	1,271	423	638	2,332
2010	175	163	191	160	154	196	214	210	212	160	150	172	157	1,253	422	639	2,314
2011	170	185	163	192	161	155	197	218	214	157	164	155	168	1,224	432	644	2,300
2012	170	180	186	164	193	163	156	200	222	159	162	169	151	1,211	422	641	2,274
2013	170	180	180	186	165	195	164	159	204	165	164	166	165	1,240	363	659	2,262
2014	170	180	180	181	188	166	196	166	162	151	169	168	162	1,261	328	651	2,240
2015	170	180	180	181	182	189	167	199	169	120	156	174	164	1,250	369	614	2,232

☐ = Enrollment Estimates based upon FAA Birth Estimates

Source: Abington School Department

Observations: Peak Enrollment Year = 2,392 during 2006/2007
 Peak Elementary Enrollment Year = 1,345 during 2006/2007
 Peak JHS Enrollment Year = 432 during 2011/2012
 Peak HS Enrollment Year = 659 during 2013/2014
 Above estimates do not include Pre-Kindergarten or special needs students

Town of Abington Public School Student Enrollment Report

2006-2015 Projections Based Upon 3-Year Survival Rate Using Weighted Average Town of Abington Birth Data Estimates

Year	K	Grade 1	Grade 2	Grade 3	Grade 4	Grade 5	Grade 6	Grade 7	Grade 8	Grade 9	Grade 10	Grade 11	Grade 12	K - 6	7 - 8	9 - 12	Total
Actual:														Actual Enrollments:			
1985	162	193	157	166	167	150	153	174	181	192	208	183	142	1,148	355	725	2,228
1986	168	192	176	152	171	162	148	152	174	169	172	207	130	1,169	326	678	2,173
1987	170	192	177	181	151	164	156	147	159	147	147	166	156	1,191	306	616	2,113
1988	141	182	165	174	172	157	164	155	147	119	111	138	145	1,155	302	513	1,970
1989	148	180	179	167	170	175	155	162	153	112	127	105	138	1,174	315	482	1,971
1990	174	158	175	173	174	172	176	157	161	120	129	130	105	1,202	318	484	2,004
1991	170	190	167	171	182	180	169	191	159	144	123	127	127	1,229	350	521	2,100
1992	170	194	187	169	174	191	194	172	192	130	141	122	127	1,279	364	520	2,163
1993	152	199	175	183	174	176	189	195	165	155	127	143	124	1,248	360	549	2,157
1994	176	170	194	174	187	170	182	180	200	137	155	125	136	1,253	380	553	2,186
1995	196	202	163	194	182	181	172	190	181	166	144	163	120	1,290	371	593	2,254
1996	187	208	198	176	199	188	186	171	191	136	163	140	163	1,342	362	602	2,306
1997	191	192	206	192	169	194	189	186	173	142	132	161	128	1,333	359	563	2,255
1998	167	202	187	196	191	172	192	193	178	132	147	127	160	1,307	371	566	2,244
1999	179	182	202	185	203	188	169	196	196	125	138	140	124	1,308	392	527	2,227
2000	178	199	187	205	188	205	183	174	202	141	133	146	143	1,345	376	563	2,284
2001	194	191	198	182	205	196	203	187	179	160	143	136	143	1,369	366	582	2,317
2002	194	199	191	196	184	203	199	211	191	141	159	152	128	1,366	402	580	2,348
2003	181	208	202	200	205	189	212	201	214	145	154	165	147	1,397	415	611	2,423
2004	169	180	207	196	201	204	190	208	202	138	148	148	163	1,347	410	597	2,354
2005	187	181	179	210	190	199	206	193	209	152	136	153	141	1,352	402	582	2,336
Estimated:														Estimated Enrollments:			
2006	147	196	181	181	211	191	203	206	195	150	157	137	148	1,310	401	593	2,304
2007	153	154	196	183	182	212	195	203	208	140	155	159	133	1,275	412	587	2,274
2008	193	160	154	198	184	183	216	195	205	150	144	157	154	1,289	400	605	2,294
2009	163	202	161	156	199	185	187	217	197	147	155	146	152	1,252	414	600	2,265
2010	190	170	202	162	157	200	189	187	219	141	152	156	142	1,271	406	591	2,268
2011	177	199	170	204	164	157	204	189	188	157	146	154	151	1,276	378	608	2,262
2012	177	186	199	172	206	164	160	205	191	135	162	148	149	1,265	395	595	2,255
2013	177	186	186	202	173	207	167	161	206	137	140	164	143	1,298	367	584	2,249
2014	177	186	186	188	203	174	211	168	162	148	142	141	159	1,324	330	590	2,245
2015	177	186	186	188	189	204	178	211	169	116	153	143	137	1,307	380	550	2,237

☐ = Enrollment Estimates based upon FAA Birth Estimates

Source: Abington School Department

Observations: Peak Enrollment Year = 2,304 during 2006/2007
 Peak Elementary Enrollment Year = 1,324 during 2014/2015
 Peak JHS Enrollment Year = 414 during 2009/2010
 Peak HS Enrollment Year = 608 during 2011/2012
 Above estimates do not include Pre-Kindergarten or special needs students

**Town of Abington
Public School Student Enrollment Report**

2006-2015 Projections Based Upon 3-Year Survival Rate Using Weighted Average Commonwealth of MA Birth Data Estimates

Year	K	Grade 1	Grade 2	Grade 3	Grade 4	Grade 5	Grade 6	Grade 7	Grade 8	Grade 9	Grade 10	Grade 11	Grade 12	K - 6	7 - 8	9 - 12	Total
Actual:														Actual Enrollments			
1985	162	193	157	166	167	150	153	174	181	192	208	183	142	1,148	355	725	2,228
1986	168	192	176	152	171	162	148	152	174	169	172	207	130	1,169	326	678	2,173
1987	170	192	177	181	151	164	156	147	159	147	147	166	156	1,191	306	616	2,113
1988	141	182	165	174	172	157	164	155	147	119	111	138	145	1,155	302	513	1,970
1989	148	180	179	167	170	175	155	162	153	112	127	105	138	1,174	315	482	1,971
1990	174	158	175	173	174	172	176	157	161	120	129	130	105	1,202	318	484	2,004
1991	170	190	167	171	182	180	169	191	159	144	123	127	127	1,229	350	521	2,100
1992	170	194	187	169	174	191	194	172	192	130	141	122	127	1,279	364	520	2,163
1993	152	199	175	183	174	176	189	195	165	155	127	143	124	1,248	360	549	2,157
1994	176	170	194	174	187	170	182	180	200	137	155	125	136	1,253	380	553	2,186
1995	196	202	163	194	182	181	172	190	181	166	144	163	120	1,290	371	593	2,254
1996	187	208	198	176	199	188	186	171	191	136	163	140	163	1,342	362	602	2,306
1997	191	192	206	192	169	194	189	186	173	142	132	161	128	1,333	359	563	2,255
1998	167	202	187	196	191	172	192	193	178	132	147	127	160	1,307	371	566	2,244
1999	179	182	202	185	203	188	169	196	196	125	138	140	124	1,308	392	527	2,227
2000	178	199	187	205	188	205	183	174	202	141	133	146	143	1,345	376	563	2,284
2001	194	191	198	182	205	196	203	187	179	160	143	136	143	1,369	366	582	2,317
2002	194	199	191	196	184	203	199	211	191	141	159	152	128	1,366	402	580	2,348
2003	181	208	202	200	205	189	212	201	214	145	154	165	147	1,397	415	611	2,423
2004	169	180	207	196	201	204	190	208	202	138	148	148	163	1,347	410	597	2,354
2005	187	181	179	210	190	199	206	193	209	152	136	153	141	1,352	402	582	2,336
Estimated:														Estimated Enrollments:			
2006	149	189	208	204	201	206	193	212	203	154	150	156	160	1,350	415	619	2,385
2007	156	155	190	211	206	202	210	193	214	146	159	151	151	1,329	407	607	2,343
2008	186	163	156	192	212	206	206	210	195	154	150	161	147	1,321	405	612	2,338
2009	159	195	163	157	193	213	210	207	212	140	159	152	156	1,291	419	607	2,316
2010	181	166	195	165	158	194	217	211	208	152	145	161	147	1,277	419	605	2,301
2011	176	189	167	197	166	159	198	218	213	150	157	146	156	1,252	430	609	2,291
2012	176	184	190	169	199	167	162	198	219	153	155	159	142	1,246	417	608	2,271
2013	176	184	184	192	170	200	170	163	200	158	158	156	154	1,275	362	626	2,263
2014	176	184	184	186	193	170	203	170	164	143	163	160	152	1,297	334	617	2,249
2015	176	184	184	186	187	194	174	204	172	118	148	165	155	1,285	376	585	2,246

 = Enrollment Estimates based upon FAA Birth Estimates
Source: Abington School Department

Observations: Peak Enrollment Year = 2,385 during 2006/2007
 Peak Elementary Enrollment Year = 1,350 during 2006/2007
 Peak JHS Enrollment Year = 430 during 2011/2012
 Peak HS Enrollment Year = 626 during 2013/2014
 Above estimates do not include Pre-Kindergarten or special needs students

Town of Abington Public School Student Enrollment Report

2006-2015 Projections Based Upon 1-Year Survival Rate Using Weighted Average Town of Abington Birth Data Estimates

Year	K	Grade 1	Grade 2	Grade 3	Grade 4	Grade 5	Grade 6	Grade 7	Grade 8	Grade 9	Grade 10	Grade 11	Grade 12	K - 6	7 - 8	9 - 12	Total
Actual:														Actual Enrollments:			
1985	162	193	157	166	167	150	153	174	181	192	208	183	142	1,148	355	725	2,228
1986	168	192	176	152	171	162	148	152	174	169	172	207	130	1,169	326	678	2,173
1987	170	192	177	181	151	164	156	147	159	147	147	166	156	1,191	306	616	2,113
1988	141	182	165	174	172	157	164	155	147	119	111	138	145	1,155	302	513	1,970
1989	148	180	179	167	170	175	155	162	153	112	127	105	138	1,174	315	482	1,971
1990	174	158	175	173	174	172	176	157	161	120	129	130	105	1,202	318	484	2,004
1991	170	190	167	171	182	180	169	191	159	144	123	127	127	1,229	350	521	2,100
1992	170	194	187	169	174	191	194	172	192	130	141	122	127	1,279	364	520	2,163
1993	152	199	175	183	174	176	189	195	165	155	127	143	124	1,248	360	549	2,157
1994	176	170	194	174	187	170	182	180	200	137	155	125	136	1,253	380	553	2,186
1995	196	202	163	194	182	181	172	190	181	166	144	163	120	1,290	371	593	2,254
1996	187	208	198	176	199	188	186	171	191	136	163	140	163	1,342	362	602	2,306
1997	191	192	206	192	169	194	189	186	173	142	132	161	128	1,333	359	563	2,255
1998	167	202	187	196	191	172	192	193	178	132	147	127	160	1,307	371	566	2,244
1999	179	182	202	185	203	188	169	196	196	125	138	140	124	1,308	392	527	2,227
2000	178	199	187	205	188	205	183	174	202	141	133	146	143	1,345	376	563	2,284
2001	194	191	198	182	205	196	203	187	179	160	143	136	143	1,369	366	582	2,317
2002	194	199	191	196	184	203	199	211	191	141	159	152	128	1,366	402	580	2,348
2003	181	208	202	200	205	189	212	201	214	145	154	165	147	1,397	415	611	2,423
2004	169	180	207	196	201	204	190	208	202	138	148	148	163	1,347	410	597	2,354
2005	187	181	179	210	190	199	206	193	209	152	136	153	141	1,352	402	582	2,336
Estimated:														Estimated Enrollments:			
2006	149	200	180	182	204	188	201	209	194	157	150	141	146	1,304	403	593	2,301
2007	156	160	199	183	176	202	190	204	210	146	155	155	134	1,265	414	590	2,269
2008	196	167	159	202	177	174	204	193	205	158	144	160	148	1,279	398	610	2,287
2009	165	210	166	161	196	175	176	207	194	154	156	149	153	1,250	401	612	2,263
2010	194	177	209	169	156	194	177	179	208	146	152	161	142	1,276	387	601	2,263
2011	180	207	176	212	163	155	196	180	180	156	144	157	154	1,290	359	611	2,261
2012	180	193	206	179	206	162	156	199	181	135	154	149	150	1,282	380	588	2,250
2013	180	193	192	209	173	204	163	159	200	136	133	159	142	1,315	359	570	2,244
2014	180	193	192	195	203	172	206	166	160	150	134	138	152	1,341	326	574	2,240
2015	180	193	192	195	189	201	173	209	167	120	148	138	131	1,324	376	538	2,237

= Enrollment Estimates based upon FAA Birth Estimates

Source: Abington School Department

Observations: Peak Enrollment Year = 2,301 during 2006/2007
 Peak Elementary Enrollment Year = 1,341 during 2014/2015
 Peak JHS Enrollment Year = 414 during 2007/2008
 Peak HS Enrollment Year = 612 during 2009/2010
 Above estimates do not include Pre-Kindergarten or special needs students

Town of Abington Public School Student Enrollment Report

2006-2015 Projections Based Upon 1-Year Survival Rate Using Weighted Average Commonwealth of MA Birth Data Estimates

Year	K	Grade 1	Grade 2	Grade 3	Grade 4	Grade 5	Grade 6	Grade 7	Grade 8	Grade 9	Grade 10	Grade 11	Grade 12	K - 6	7 - 8	9 - 12	Total
Actual:														Actual Enrollments			
1985	162	193	157	166	167	150	153	174	181	192	208	183	142	1,148	355	725	2,228
1986	168	192	176	152	171	162	148	152	174	169	172	207	130	1,169	326	678	2,173
1987	170	192	177	181	151	164	156	147	159	147	147	166	156	1,191	306	616	2,113
1988	141	182	165	174	172	157	164	155	147	119	111	138	145	1,155	302	513	1,970
1989	148	180	179	167	170	175	155	162	153	112	127	105	138	1,174	315	482	1,971
1990	174	158	175	173	174	172	176	157	161	120	129	130	105	1,202	318	484	2,004
1991	170	190	167	171	182	180	169	191	159	144	123	127	127	1,229	350	521	2,100
1992	170	194	187	169	174	191	194	172	192	130	141	122	127	1,279	364	520	2,163
1993	152	199	175	183	174	176	189	195	165	155	127	143	124	1,248	360	549	2,157
1994	176	170	194	174	187	170	182	180	200	137	155	125	136	1,253	380	553	2,186
1995	196	202	163	194	182	181	172	190	181	166	144	163	120	1,290	371	593	2,254
1996	187	208	198	176	199	188	186	171	191	136	163	140	163	1,342	362	602	2,306
1997	191	192	206	192	169	194	189	186	173	142	132	161	128	1,333	359	563	2,255
1998	167	202	187	196	191	172	192	193	178	132	147	127	160	1,307	371	566	2,244
1999	179	182	202	185	203	188	169	196	196	125	138	140	124	1,308	392	527	2,227
2000	178	199	187	205	188	205	183	174	202	141	133	146	143	1,345	376	563	2,284
2001	194	191	198	182	205	196	203	187	179	160	143	136	143	1,369	366	582	2,317
2002	194	199	191	196	184	203	199	211	191	141	159	152	128	1,366	402	580	2,348
2003	181	208	202	200	205	189	212	201	214	145	154	165	147	1,397	415	611	2,423
2004	169	180	207	196	201	204	190	208	202	138	148	148	163	1,347	410	597	2,354
2005	187	181	179	210	190	199	206	193	209	152	136	153	141	1,352	402	582	2,336
Estimated:														Estimated Enrollments:			
2006	148	194	207	205	194	203	191	215	202	161	143	159	157	1,341	417	620	2,379
2007	155	158	193	210	199	192	205	194	216	152	159	148	152	1,311	410	610	2,331
2008	185	166	157	196	203	197	194	208	195	163	150	164	141	1,298	403	617	2,318
2009	158	198	165	160	190	201	199	197	209	147	160	155	156	1,270	406	618	2,295
2010	180	169	197	167	155	188	203	202	198	157	144	166	148	1,260	400	615	2,274
2011	175	193	168	200	162	153	190	207	203	149	155	149	158	1,241	409	611	2,262
2012	175	187	192	171	194	160	155	193	208	153	147	160	142	1,234	400	602	2,236
2013	175	187	186	194	166	192	162	157	193	156	150	152	153	1,262	351	611	2,224
2014	175	187	186	189	189	164	194	165	158	146	154	155	144	1,283	322	599	2,205
2015	175	187	186	189	183	187	166	197	165	119	143	159	148	1,272	362	569	2,204

 = Enrollment Estimates based upon FAA Birth Estimates
Source: Abington School Department

Observations: Peak Enrollment Year = 2,379 during 2006/2007
 Peak Elementary Enrollment Year = 1,341 during 2006/2007
 Peak JHS Enrollment Year = 417 during 2006/2007
 Peak HS Enrollment Year = 620 during 2006/2007
 Above estimates do not include Pre-Kindergarten or special needs students